

**SURVEYING & SUBDIVIDING  
DELAYAN, WISCONSIN 53115**

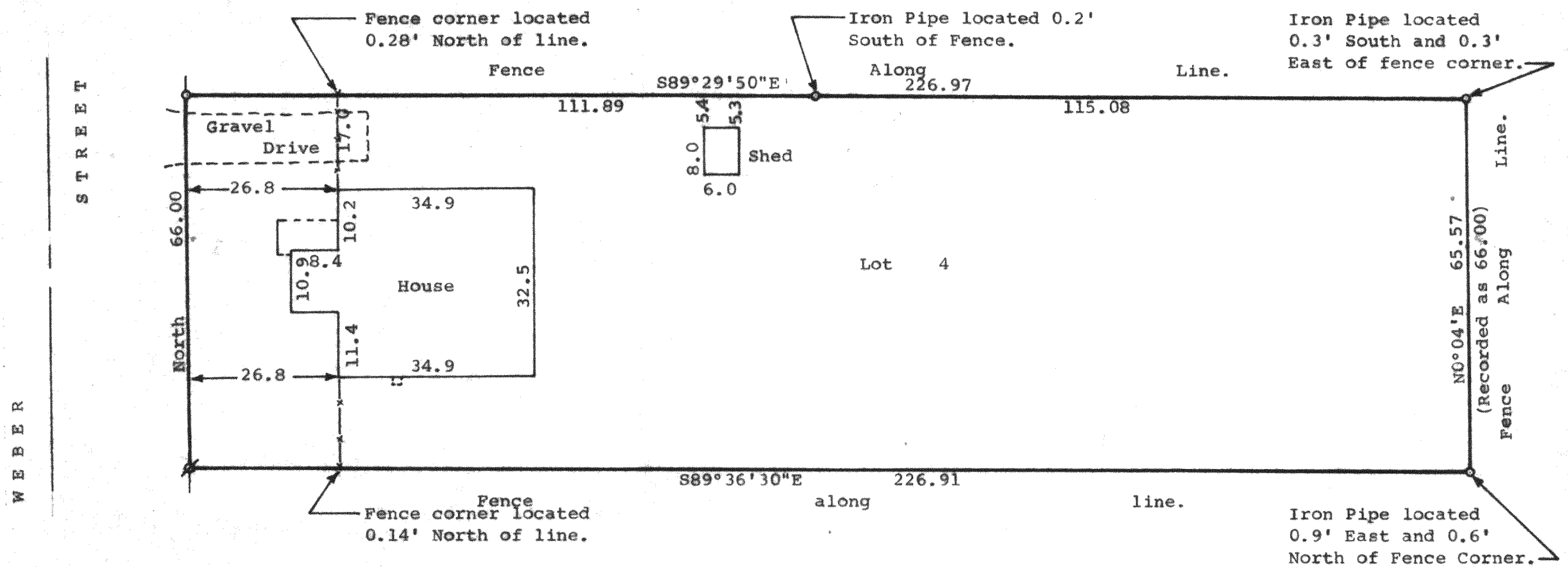

STATE OF WISCONSIN) SS  
COUNTY OF WALWORTH)

I, Richard C. Schulz, Surveyor, certify that I have surveyed the property described as follows,

Lot 4, Block 1 of Crandall and Swinney's Subdivision, located in the Village of Walworth, Walworth County, Wisconsin, and that the above map is a correct representation thereof and shows the size and location of the property, its exterior boundaries, the location of all visible structures and dimensions of all principal buildings thereon, boundary fences, apparent easements, roadways and visible encroachments, if any, and that I have surveyed the property hereon described according to the official records, to the best of my knowledge and belief.

June 6, 1984. *Richard S. Schuf*

Richard C. Schulz, Surveyor

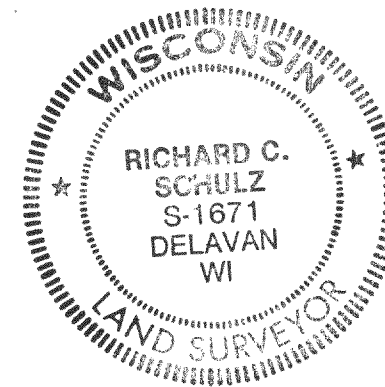

Scale - 1" = 20'  
 $\varnothing$  = 3/4" Iron Pipe Found  
 O = 1 1/4" Iron Pipe Found

X ——— X ——— X = Fence

Bearings are referenced to the  
East line of Weber Street,  
Assumed Bearing of North.

Survey Ordered By: The Rauland Agency  
118 Kenosha Street  
Walworth, Wisconsin 53115